

# Patient report

Bio-Rad                      DATE: 01/15/2019  
D-10                         TIME: 10:31 AM  
S/N: #DJ4I016123        Software version: 4.20-2  
Sample ID:                 10366166  
Injection date             01/15/2019 10:02 AM  
Injection #: 9              Method: HbA1c  
Rack #: ---                 Rack position: 3

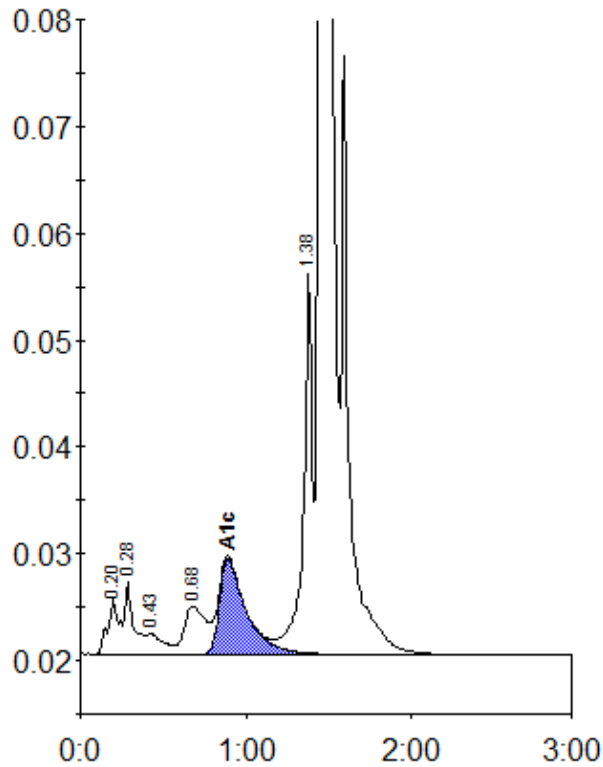

Peak table - ID: 10366166

| Peak        | R.time | Height  | Area    | Area % |
|-------------|--------|---------|---------|--------|
| A1a         | 0.20   | 5276    | 25095   | 0.9    |
| A1b         | 0.28   | 6684    | 25596   | 1.0    |
| F           | 0.43   | 1894    | 12597   | 0.5    |
| LA1c/CHb-1  | 0.68   | 4501    | 40514   | 1.5    |
| A1c         | 0.89   | 8956    | 100380  | 5.3    |
| P3          | 1.38   | 35657   | 133467  | 5.0    |
| A0          | 1.45   | 674875  | 2315204 | 87.3   |
| Total Area: |        | 2652852 |         |        |

|                |     |
|----------------|-----|
| Concentration: | %   |
| A1c            | 5.3 |